

Appendix A

Mt Emerald Wind Farm Project Layout (July 2012)

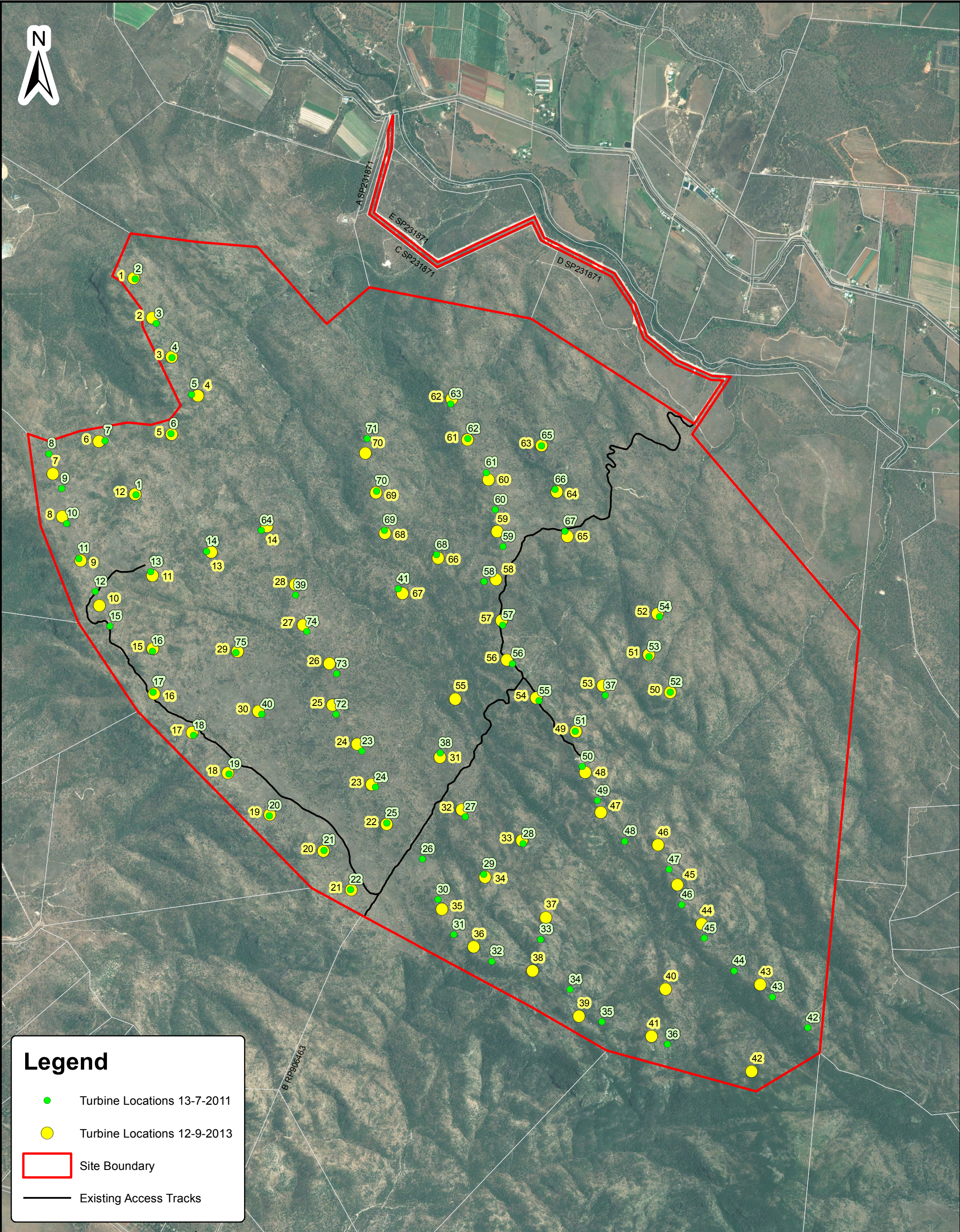

02505007501,000

Meters (A3)

DIGITAL CADASTRAL DATA BASE - BOUNDARY INFORMATION.
DERM AERIAL PHOTOGRAPHY.
Based on or contains data provided by the State of Queensland (Department of Environment and Resource Management) 2010. In consideration of the State permitting use of this data you acknowledge and agree that the State gives no warranty in relation to the data (including accuracy, reliability, completeness, currency or suitability) and accepts no liability (including without limitation, liability in negligence) for any loss, damage or costs (including consequential damage) relating to any use of the data. Data must not be used for direct marketing or be used in breach of the privacy laws.
The aerial photography used in this plan has not been rectified.
The image has been overlaid as a best fit on the boundaries shown and position is approximate only.
Date of Capture: August 2006.
Draft SP248138 - area to be opened as road
(DERM ref 2011/006477)

Project Manager	M. Jess
Compiled by	N.Watts
Map Projection	MGAz55
Map Datum	GDA94
File Reference	PR100246-147.mxd
Sheet Number	1 of 1

Client

RATCH Australia Corporation Limited

Title

Appendix A: Project Layout

RPS

© COPYRIGHT PROTECTS THIS PLAN
Unauthorised reproduction or amendment not permitted.
Please contact the author.

RPS Australia East Pty Ltd
ACN 140 292 762

135 Abbott St
PO Box 1949
CAIRNS QLD 4870

T +61 7 4031 1336
F +61 7 4031 2942
W rpsgroup.com.au

SCALE (A3)

1:25,000

DATE

20-9-2013

DRAWING NO.

PR100246-147

ISSUE

1

Appendix B

Regional Ecosystem Mapping - Entire Site

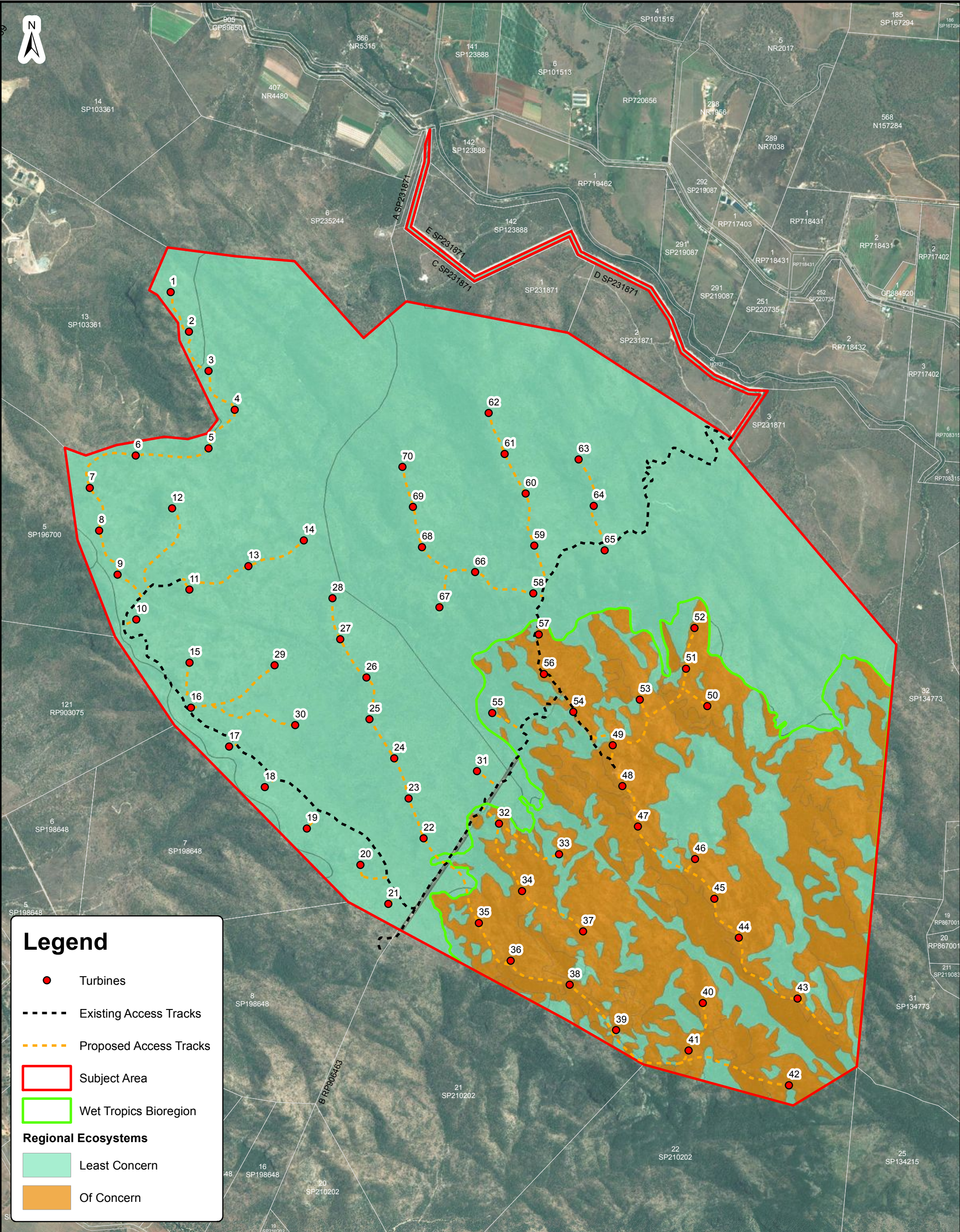

Legend

- Turbines
- Existing Access Tracks
- Proposed Access Tracks
- Subject Area
- Wet Tropics Bioregion
- Regional Ecosystems**
 - Least Concern
 - Of Concern

0 250 500 750 1,000
Meters (A3)

DIGITAL CADASTRAL DATA BASE - BOUNDARY INFORMATION.
REGIONAL ECOSYSTEM VERSION 6 DATA
DERM AERIAL PHOTOGRAPHY.
Based on or contains data provided by the State of Queensland (Department of Environment and Resource Management) 2010. In consideration of the State permitting use of this data you acknowledge and agree that the State gives no warranty in relation to the data (including accuracy, reliability, completeness, currency or suitability) and accepts no liability (including without limitation, liability in negligence) for any loss, damage or costs (including consequential damage) relating to any use of the data. Data must not be used for direct marketing or be used in breach of the privacy laws.
Regional ecosystem linework compiled at scale greater than 1:100,000, except in designated areas, where a compilation scale of 1:50,000 is available. Linework should be used as a guide only.
The positional accuracy of RE data mapped at a scale of 1:100,000 is +/-100 metres.
The aerial photography used in this plan has not been rectified.
The image has been overlaid as a best fit on the boundaries shown and position is approximate only.
Date of Capture: August 2006.
Draft SP248138 - area to be opened as road
(DERM ref 2011/006477)

Project Manager
M. Jess

Compiled by
RMS

Map Projection
MGAz55

Map Datum
GDA94

File Reference
PR100246-141.mxd

Sheet Number
1 of 1

Client
Ratch Australia Corporation Limited

Title
Regional Ecosystem Mapping

RPS

© COPYRIGHT PROTECTS THIS PLAN
Unauthorised reproduction or amendment not permitted.
Please contact the author.

SCALE (A3)
1:25,000

DATE
18/07/2013

DRAWING NO.
PR100246-141

ISSUE

RPS Australia East Pty Ltd
ACN 140 292 762

135 Abbott St
PO Box 1949
CAIRNS QLD 4870

T +61 7 4031 1336
F +61 7 4031 2942
W rpsgroup.com.au

Appendix C

Regional Ecosystem Mapping - Wet Tropics Bioregion Section

